

PLAN OF PROPOSED CONSTRUCTION OF CONVENT BUILDING PORTICO IN GROUND FLOOR AND CLASS ROOM IN FIRST FLOOR. SCHOOL FOR THE BLIND AND DEAF.

NQ.127 G-N. CHETTY ROAD.  
MADRAS-600006.  
DIVISION NQ.107  
R.S. NOS - 572, 384  
T.S. NOS - 4830/1, 3, 6 & 4831/3

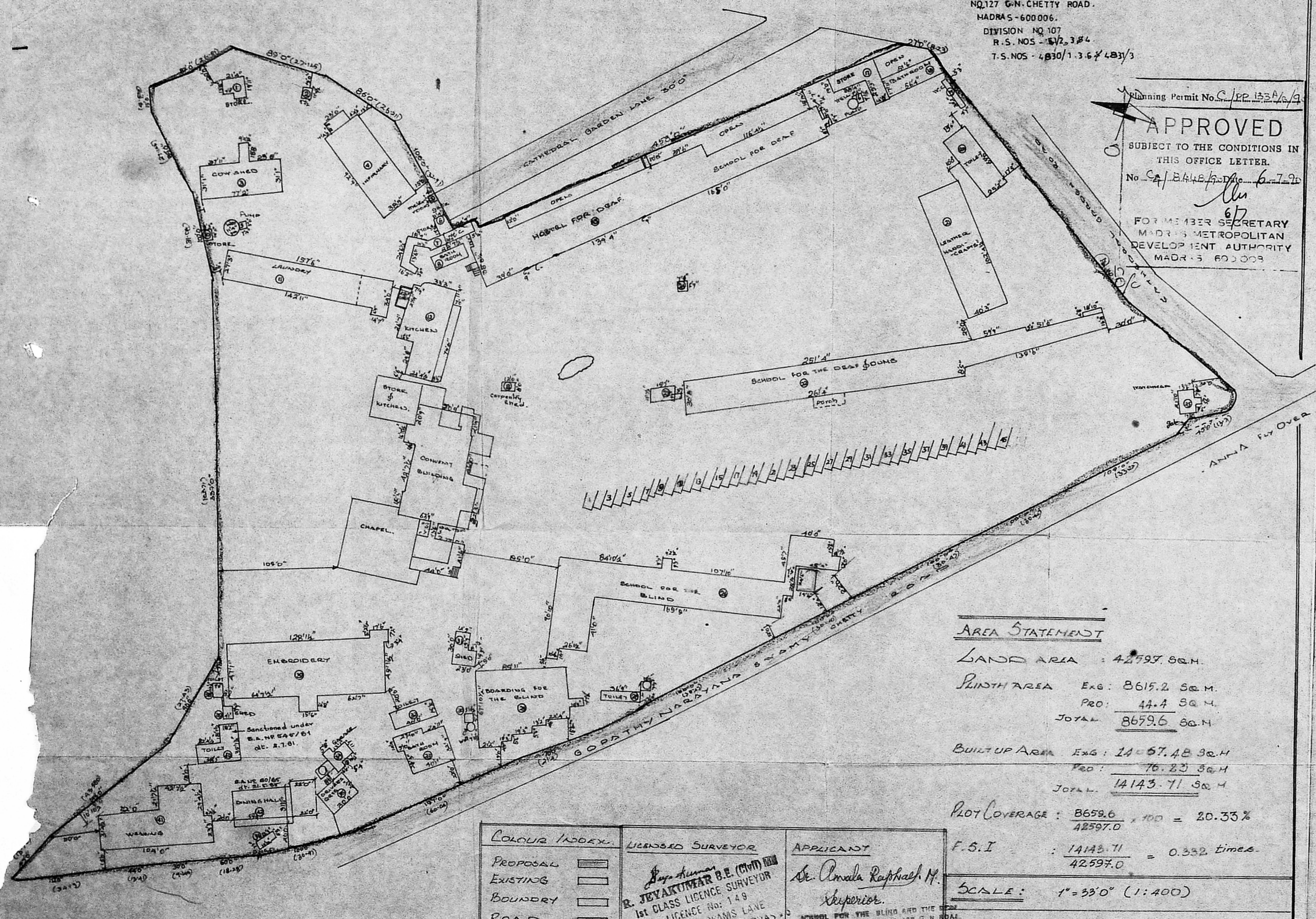

Planning Permit No. C/EP.133A/9/9  
**APPROVED**  
SUBJECT TO THE CONDITIONS IN THIS OFFICE LETTER.  
No. C/EP.133A/9/9/6-7-9  
FOR MEMBER SECRETARY  
MADRAS METROPOLITAN DEVELOPMENT AUTHORITY  
MADRAS 600008

AREA STATEMENT

LAND AREA : 42797 SQ.M.

PLINTH AREA EXG: 8615.2 SQ.M.  
PRO: 44.4 SQ.M.  
TOTAL 8659.6 SQ.M.

BUILT UP AREA EXG: 14143.71 SQ.M.  
PRO: 76.23 SQ.M.  
TOTAL 14143.71 SQ.M.

PLOT COVERAGE :  $\frac{8659.6}{42797.0} \times 100 = 20.33\%$

F.S.I :  $\frac{14143.71}{42797.0} = 0.332 \text{ times}$

SCALE: 1" = 33'0" (1:100)

SHEET NO. 2

COLOUR INDEX.	LICENSED SURVEYOR	APPLICANT
PROPOSAL <input type="checkbox"/>	<i>R. Jeyakumar</i>	<i>St. Anula Raphael M.</i>
EXISTING <input type="checkbox"/>	<b>R. JEYAKUMAR B.E. (CIVIL) E.I.</b>	<i>Superior.</i>
BOUNDARY <input type="checkbox"/>	1ST CLASS LICENCE SURVEYOR	SCHOOL FOR THE BLIND AND THE DEAF
ROAD <input type="checkbox"/>	LICENCE No: 149	LITTLE FLOWER CONVENT-127, G. N. ROAD
DEMARCATION <input type="checkbox"/>	182 - C. GREAMS LANE	CATHEDRAL ST. - MADRAS-600 008
	THOUSAND LIGHTS, MADRAS.	

BUILDINGS	TOTAL BUILT UP AREA SQ.FT.	PLINTH AREA IN SQ.FT.
1. Store	389.11	389.11
2. Store	113.48	113.48
3. Cow Shed	2350.91	2350.91
4. Infirmary	7418.60	3707.35
5. Meter Room	25.75	25.75
6. Store	145.43	145.43
7. W.C.	738.50	738.50
8. Bathroom	411.56	411.56
9. Pumeroom	45.02	45.02
10. Store	70.03	70.03
11. Laundry	5305.22	4286.22
12. Kitchen	3445.42	3445.42
13. Carpentry Shed	75.00	75.00
14. Record Room	145.00	145.00
15. Pumeroom	56.15	56.15
16. Store	784.36	784.36
17. Bathroom	735.35	735.35
18. W.C.	143.25	143.25
19. Toilet	1535.40	1535.40
20. Leather Handicrafts	4845.07	4845.07
21. School for the Deaf & Dumb	21052.28	10525.14
22. Pumeroom	27.45	27.45
23. Pumeroom	52.31	52.31
24. Watchman	357.05	357.05
25. School for the Blind	24581.87	12290.74
26. Pumeroom	33.13	33.13
27. Toilet	371.50	371.50
28. Boarding for the Blind	9317.33	4955.37
29. Pumeroom	33.05	33.05
30. Shed	554.87	554.87
31. Toilet	626.80	626.80
32. Bathrooms	1455.77	1455.77
33. Garage	280.27	280.27
34. Drivers Quarters	722.50	722.50
35. Shed	130.56	130.56
36. Embroidery	12088.10	7044.00
37. Toilet	30.00	30.00
38. Shed	88.17	88.17
39. Toilet	938.30	938.30
40. Weaving	9138.74	4567.47
41. Dining hall	1756.00	1756.00
42. Hostel for the Deaf	2537.21	12526.34
43. Convent Building	9782.32	8115.73
	151436.42	72742.63
OR	OR	OR
14057.48 SQ.M.		8615.20 SQ.M.

261- 2/25/5

Planning Permit No. C.P.P. 123.9/A/50  
**APPROVED**  
 SUBJECT TO THE CONDITIONS IN THIS OFFICE LETTER.  
 No. C.P.P. 123.9/A/50 Date 6-7-50  
 FOR METROPOLITAN MADRAS MUNICIPAL DEVELOPMENT AUTHORITY M-04 12308

PLAN OF PROPOSED CONSTRUCTION OF CONVENT BUILDING PORTICO IN GROUND FLOOR AND CLASS ROOM IN FIRST FLOOR SCHOOL FOR THE BLIND AND DEAF.  
 NO. 127 G.N. CHETTY ROAD.  
 MADRAS-6. DIVISION No. 107  
 R.S. Nos. 5, 1/2, 3 & 4.  
 T.S. Nos. 4830/1, 3, 6 & 4831/3

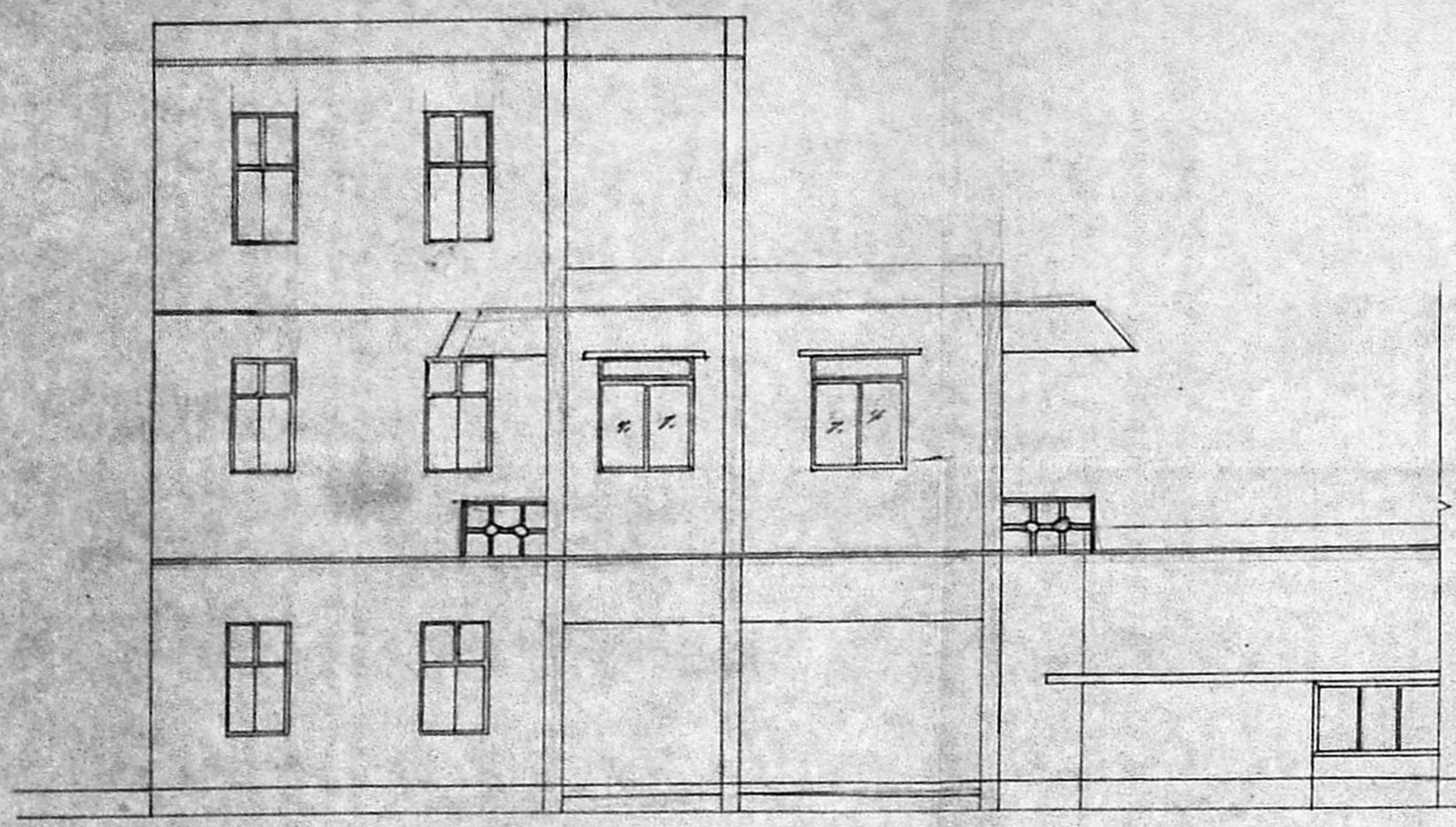

ELEVATION

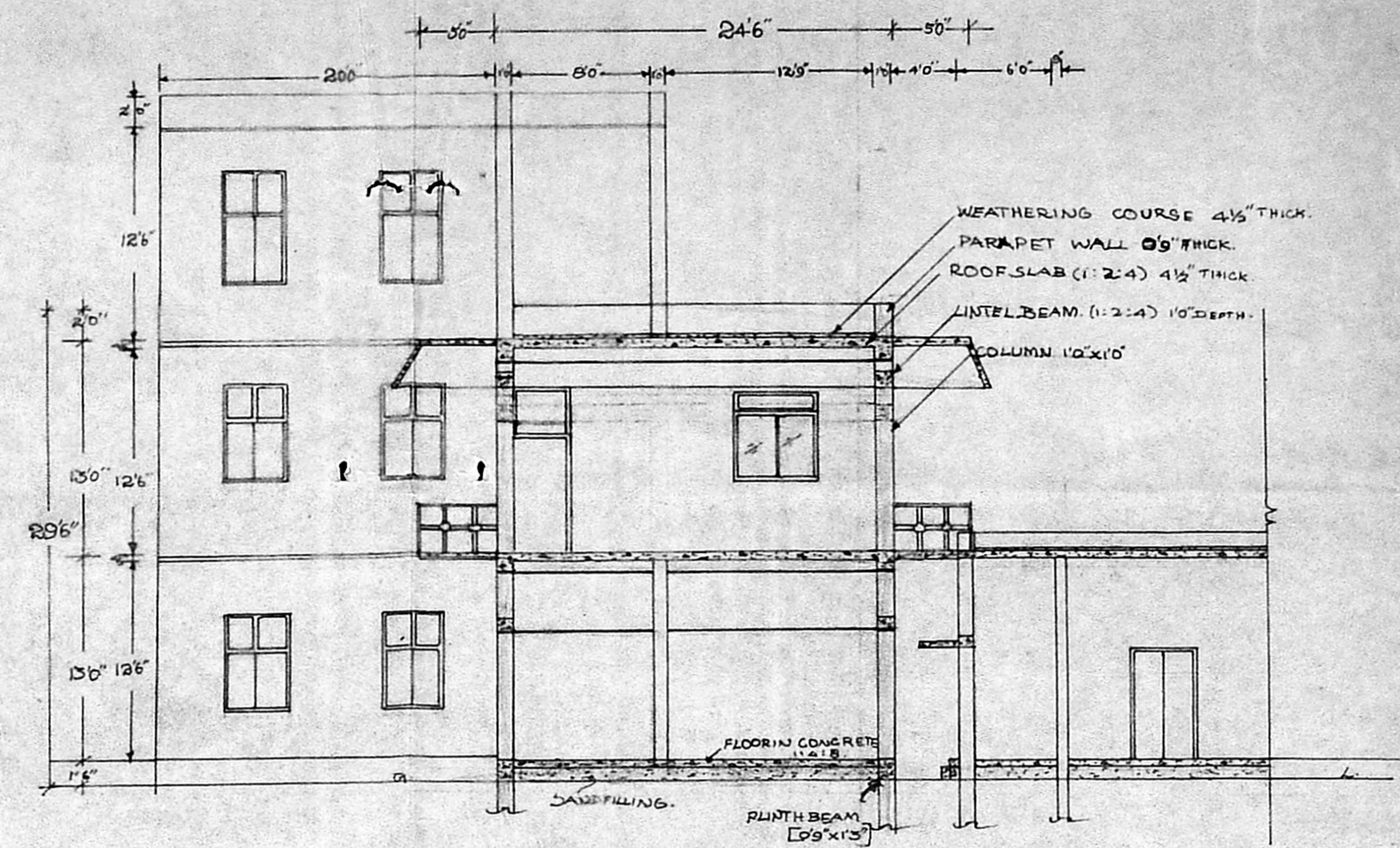

SECTION ON A-A

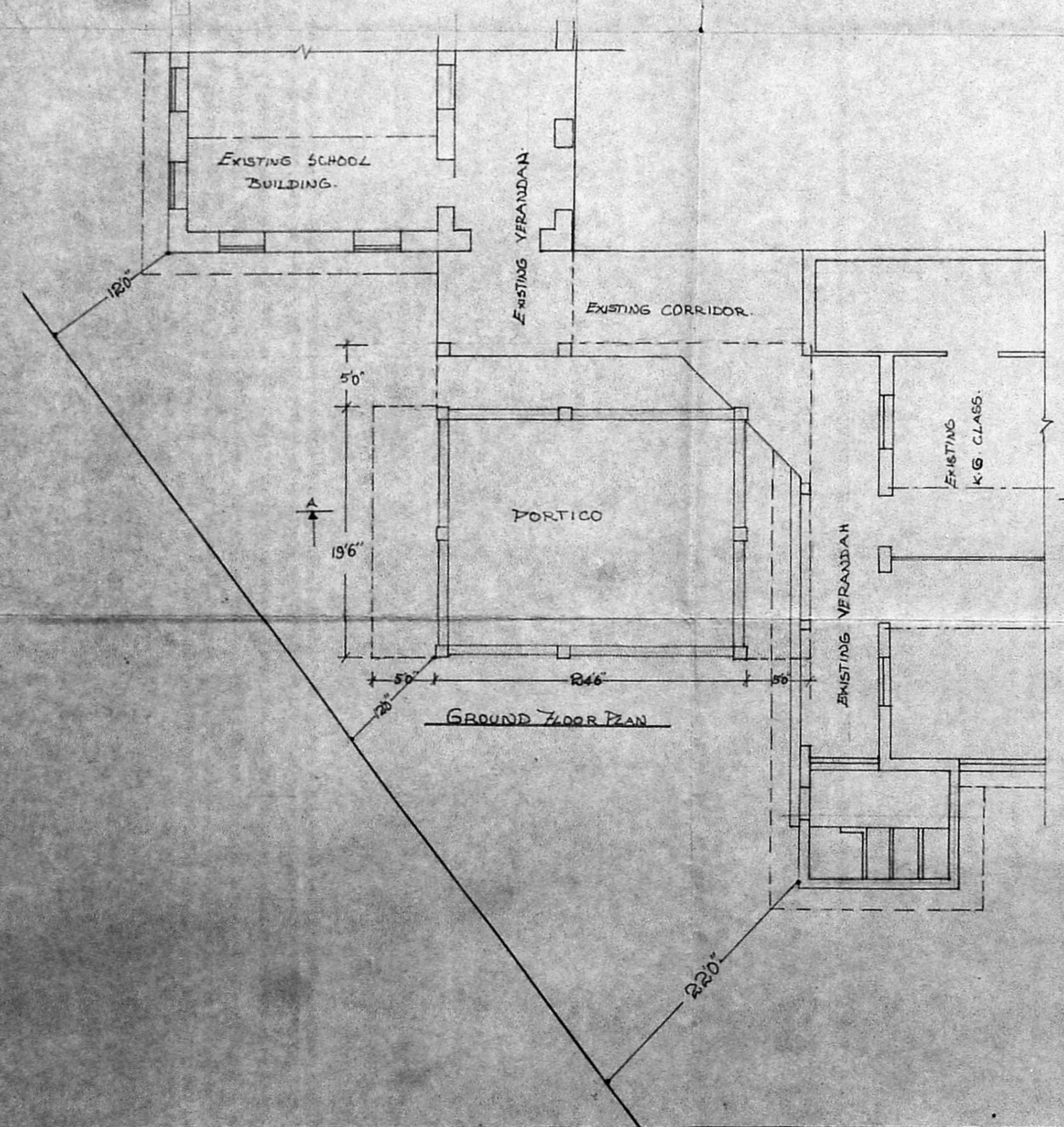

GROUND FLOOR PLAN

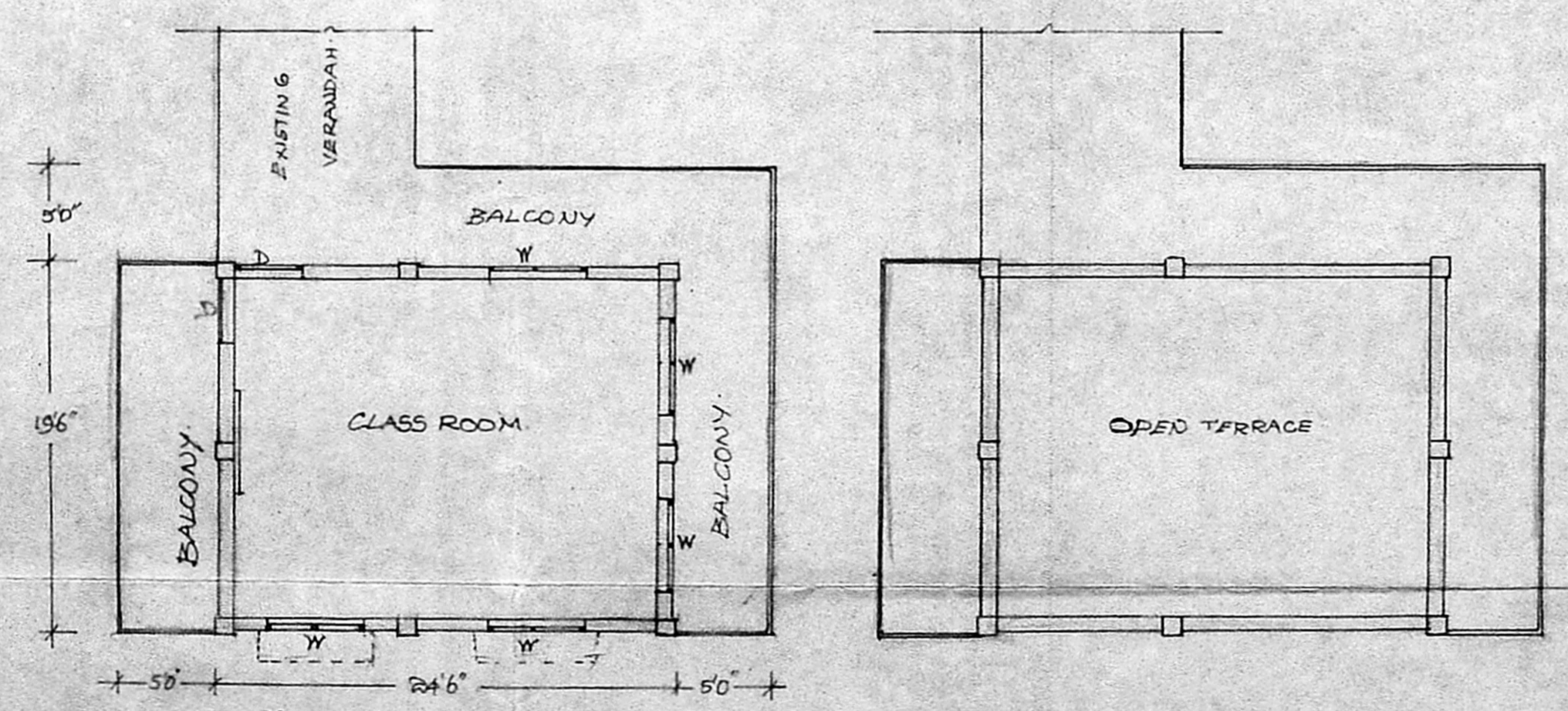

FIRST FLOOR PLAN

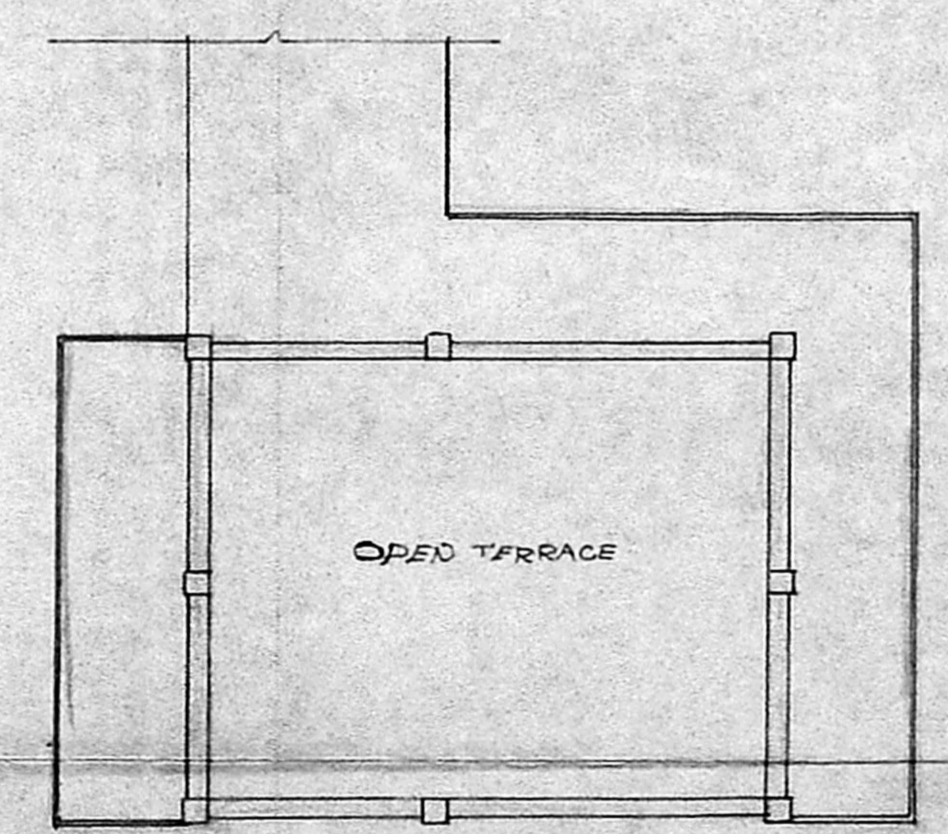

TERRACE PLAN

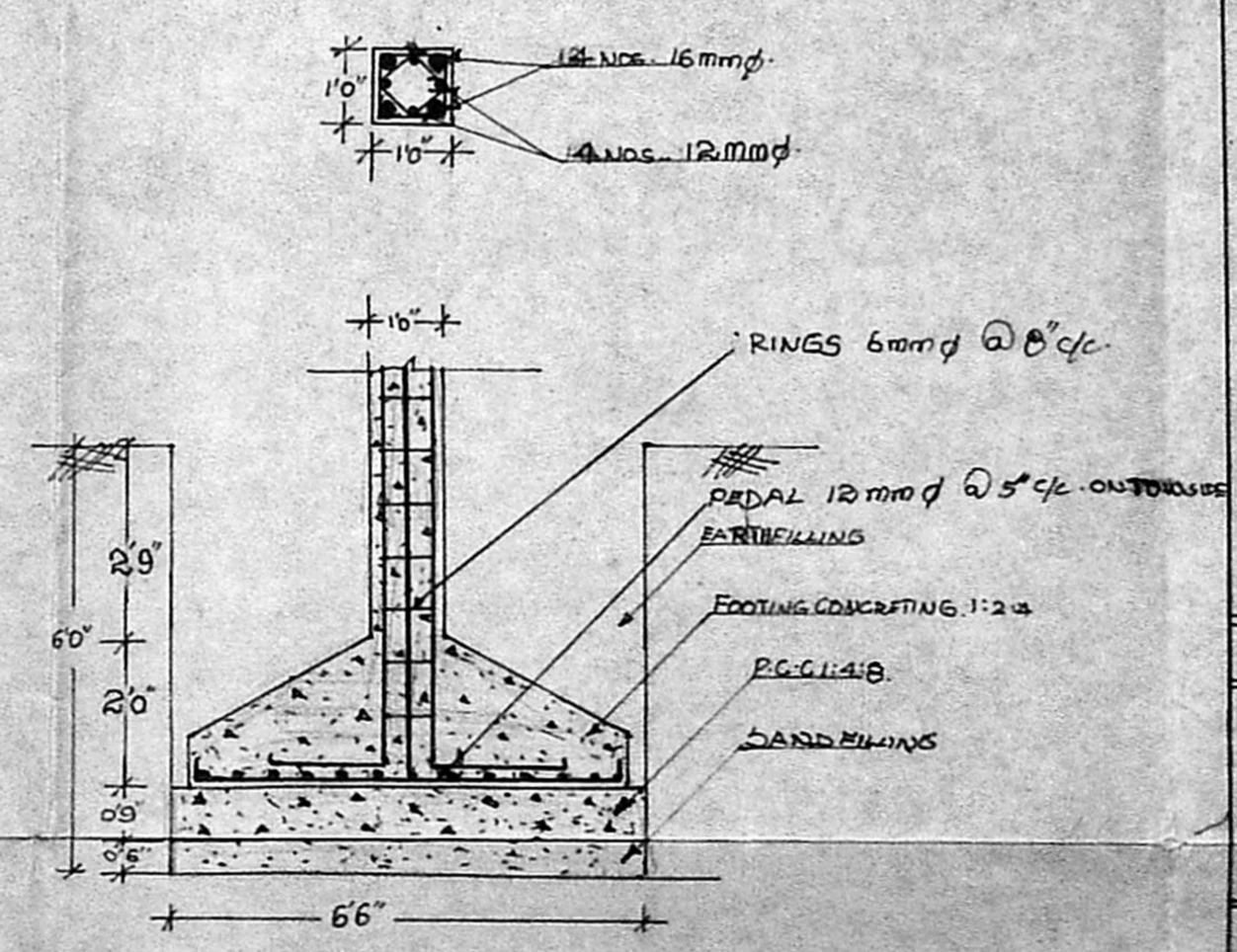

FOUNDATION DETAILS

SCALE:  
 SCALE FOR BUILDING PLAN - 1/8" = 1'-0"  
 SCALE FOR FOUNDATION DETAILS - 3/16" = 1'-0"  
 AREA STATEMENT:  
 GROUND FLOOR PLINTH AREA - 44.40 m<sup>2</sup>  
 FIRST FLOOR PLINTH AREA - 76.23 m<sup>2</sup>  
 HT. OF THE BUILDING - 8.4 Meters

REFERENCE:  
 PROPOSED WORK [Symbol]  
 EXISTING [Symbol]

- SPECIFICATION
1. SAND FILLING IN FOUNDATION.
  2. FOUNDATION WITH COLUMN.
  3. BRICK WORK IN C.M. 1:5.
  4. LINTEL ROOF CONCRETE 1:2:4
  5. TEAK WOOD JOINERIES.
  6. CEILING PLASTERING WITH CM: 3.
  7. WALL PLASTERING WITH CM 1:5.
  8. FLOORING WITH P.G.G. 1:4:8.

SCHEDULE OF JOINERIES:  
 D - TEAK WOOD DOOR - 3'6" x 7'0"  
 W - GLAZED WINDOW - 5'0" x 5'6"

OWNER/APPLICANT:-  
 Mr. Anand Rajagopal Iyer  
 Superintendent  
 SCHOOL FOR THE BLIND AND THE DEAF  
 LITTLE CHURCH STREET - 127, G. N. CHETTY ROAD  
 MADRAS - 6

LICENCED SURVEYOR:-  
 R. Jeyakumar  
 R. Jeyakumar B.E. (CIVIL) III  
 1st CLASS LICENCE SURVEYOR  
 LIC. NO. 145  
 182 - G. WILKINS LANE  
 THOUSAND LIGHTS, MADRAS - 6